

**NOTICE OF RACE**

**2014**  
**INTERNATIONAL ONE METER**  
**USA**  
**NATIONAL CHAMPIONSHIP REGATTA**

**AMYA RANKING EVENT**

**MAY 15, 16, 17, 18**

**HOSTED BY**  
**SOUTH BAY MODEL YACHT CLUB**

**CENTER LAKE**  
**FOSTER CITY LAGOON SYSTEM**  
**FOSTER CITY, CALIFORNIA**

**2014 USA IOM NATIONAL CHAMPIONSHIP REGATTA**

Your entry must be received by May 01, 2014.

**ELIGIBILITY:**

Competition is open to all IOM class boats. All entrants must be current members of AMYA or their National authority and have a valid IOM measurement certificate.

**RULES:**

The regatta will be governed by the Racing Rules of Sailing for 2013-2016 (RRS) as changed by RRS appendix E, the championship regulations of ISAF-IRSA, this notice of race (NOR), the Sailing Instructions (SI), the International One Meter class, and the Equipment Rules of Sailing. The Sailing Instructions shall prevail in case of conflict with this notice of race.

**REGISTRATION AND EVENT MEASUREMENT:**

Boats with a valid measurement certificate shall be presented for registration on Thursday between 8:00 and 11:00 am at the sailing site for event measurement. No boat shall be eligible for racing until it has been registered and measured for the event.

**WEIGHT SPOT CHECKS:**

At the discretion of the Race Director, spot checks of sailing weights of randomly selected boats may be conducted during the event. In addition, the top 5 finishing boats in each of the racing days may be weighed.

**SCORING AND RACING SYSTEM:**

Scoring will be carried out in accordance with the HMS 2007 promotion/relegation six-(6). The number of boats promoted and relegated may be adjusted by notice in the SI's or at the discretion of the race director at the skippers meeting.

**PRE REGISTRATION and FEES:**

In order to assure no radio channel conflict and budget how much food and drinks are needed, please get your entry in as soon as possible. The entry fee is \$125.00 for this regatta.

NOR, SI and additional information are attached. If you prefer, you may download the NOR with attached entry form and send the completed form along with a check payable to South Bay Model Yacht Club by US Mail to:

Robert Dunlap  
785 Kyle Street, San Jose, CA 95127  
[sbmyc.sj.ca@gmail.com](mailto:sbmyc.sj.ca@gmail.com), 408-497-3287

Or, you may register online at [www.iomusa.org](http://www.iomusa.org). Fill in the USA National Registration form with all relevant information and click on *submit* at the bottom of the page. By submitting the form you agree to all the terms and conditions set forth in the Notice of Race and in the Liability and Conduct sections.

**LIABILITY:**

Each person participating in the regatta agrees to use Foster City facilities at his or her own risk, and to the fullest extent permitted under California law, each person and their guests, by participating unconditionally and irrevocably releases and discharges South Bay Model Yacht Club and its officers, the American Model Yacht Association, the Estero Municipal Improvement District, the Parks and Recreation Department, The City of Foster City, the individual members thereof, and all District agents and employees free and harmless from any loss, damage, liability, cost of expense that may arise during or be caused in anyway by such occupancy of said facility. By entering this regatta, you hereby certify that you will be personally responsible for any damages to turf, lights, tables or equipment or damages sustained to the above and SBMYC shall be compensated within seven days.

At all times, the responsibility for the safety of their boat and themselves including the decision to participate or continue shall rest with the competitors. By entering this event, it is deemed that you accept these conditions. Competitors and individuals assisting in this event are advised to ensure that they have adequate insurance that provides coverage for public liability and their possible injury in the County and Country of this event.

**CONDUCT:**

Inappropriate competitor behavior can reflect negatively on the sport and all competitors are advised that their actions will be under scrutiny by race officials. In the event race officials witness any behavior which they deem to be a breach of good manners or sportsmanship, or which may bring the sport into

disrepute, the Principal Race Officer assisted by race officials will protest the party(s) in accordance with RRS 2 or 69.1. The Principal Race Officer, all race officials and observers have been directed to record any incidents which will be dealt with to the full extent available to the Protest Committee. Penalties available to the Protest Committee include exclusion from the race in question or subsequent races, exclusion from the regatta, or other action within the Committee's jurisdiction by the Notice of Race.

**PARK RULES:**

No stakes to be driven into the ground including boat tune up stands.

No pop-up tents. Permission was obtained for the race committee to erect one pop-up tent to be used by race officials.

No tarps covering the turf area.

Participants will be responsible for keeping their area clean and properly disposing of trash. Separate appropriately labeled containers will be provided for recyclable items and garbage.

**Parking**

Park only in the lot located southeast of the Community Center. (See attached map)

**SCHEDULE**

**Thursday May 15**

8:00 am to 11:00 am Check in, boat inspection

11:30 am Skippers' meeting

12:00 Noon Racing begins

6:00 pm

Racing will end or at the Principle Race Organizer's discretion.

**Friday May 16**

9:00 am Skippers' meeting

10:00 am Start of race

6:00 pm Racing will end or at the Principle Race Organizer's discretion.

**Crew Dinner (see attached map)**

7:30 pm to 10:00 pm

No host dinner & drinks at

Harry's Hofbrau

1297 Chess Drive, Foster City, CA 94404

Phone: 650 349 8411

**Saturday, May 17**

9:00 am

Skippers' meeting

10:00 am

Start of race

6:00 pm

Racing will end or at the Principle Race Organizer's discretion.

**Sunday, May 18**

10:00 am

Skippers meeting

10:00 am Start of race

4:00 pm

Racing will end. No heat or race shall start after Sunday 4:00pm

4:30 pm Awards Presentation Trophies 1-5

**ENTRY FORM**  
**USA IOM National**  
**Championship Regatta**  
**May 15, 16, 17, 18**  
**2014**

Name: \_\_\_\_\_ AMYA # \_\_\_\_\_

Address: \_\_\_\_\_

City: \_\_\_\_\_ State/Province: \_\_\_\_\_ Country: \_\_\_\_\_ Zip Code: \_\_\_\_\_

Email: \_\_\_\_\_ Phone: \_\_\_\_\_

**Emergency**

**Contact:** \_\_\_\_\_ **Phone:** \_\_\_\_\_

Sail number: \_\_\_\_\_ Hull number: \_\_\_\_\_ Boat design: \_\_\_\_\_

Frequency (circle one) 27MHz 75MHz 2.4GHz  
Primary \_\_\_\_\_ Alternate(s) \_\_\_\_\_

Saturday night at Harry's Hofbrau: Yes\_\_\_ No\_\_\_ Total Number of Attendees \_\_

Each person participating in the regatta agrees to use Foster City facilities at his or her own risk, and to the fullest extent permitted under California law, each person and their guests, by participating unconditionally and irrevocably releases and discharges South Bay Model Yacht Club and its officers, the American Model Yacht Association, the Estero Municipal Improvement District, the Parks and Recreation Department, The City of Foster City, the individual members thereof, and all District agents and employees free and harmless from any loss, damage, liability, cost of expense that may arise during or be caused in anyway by such occupancy of said facility. By entering this regatta, you

hereby certify that you will be personally responsible for any damage to turf, lights, tables or equipment or damages sustained shall be remunerated within seven days.

At all times, the responsibility for the safety of their boat and themselves including the decision to participate or continue shall rest with the competitors. Further, competitors agree to be bound by the Racing rules of Sailing and all other rules that govern this event. By signing below, it is deemed that you accept these conditions. Competitors and individuals assisting in this event are advised to ensure that they have adequate insurance that provides coverage for public liability and their possible injury in the County and Country of this event.

Signature\_\_\_\_\_

Print name\_\_\_\_\_ Date \_\_\_\_\_

## Hotel Accommodations

Listed below are some of the closest accommodations to the regatta location, Center Lake, 650 Shell Blvd, Foster City.

### **Courtyard Marriott**

550 Shell Blvd  
Foster City, CA 94404  
Phone: 650 377 0600  
140 ft to sailing venue. Average cost: \$143.00-\$237.00  
<http://www.marriott.com/hotels/travel/sfofc-courtyard-san-mateo-foster-city/>

### **Crown Plaza**

1221 Chess Drive  
Foster City, CA 94404  
Phone: 650 570 5700  
0.9 mi to venue. Average cost: \$181.25-\$349.  
<http://www.crowneplaza.com/hotels/us/en/foster-city/sfofc/hoteldetail?sicreative=15688774400&dp=true&sicontent=0&sitrackingid=434891894&siclientid=1863>

### **Extended Stay America**

1830 Gateway Drive  
San Mateo, CA 94404  
Phone: 650 574 1744  
1 mi to venue. Average cost: \$125  
<http://www.extendedstayamerica.com/property/Extended-Stay-America-San-Francisco-San-Mateo-SFO-hotel.html>

### **Hilton Garden Inn**

200 Bridgepoint Circle  
San Mateo, CA 94404  
Phone: 650 522 9000

1.3 mi to venue. Average cost: \$199.00-\$239.

<http://hiltongardeninn3.hilton.com/en/hotels/california/hilton-garden-inn-san-mateo-SFOSMGI/index.html>

**Residence Inn/Marriott**

2000 Winward Way  
San Mateo, CA 94404  
Phone: 650 574 4700

1.3 mi to venue. Average cost: \$229.00-246.14

<http://www.marriott.com/hotels/travel/SFOSM-Residence-Inn-San-Francisco-Airport-San-Mateo>

**Best Western**

2940 South Norfolk St  
San Mateo CA 94403  
Phone: 650 574 4700

2.4 mi to venue. Average cost: \$139.49-174.99

[http://book.bestwestern.com/bestwestern/US/CA/San-Mateo-hotels/BEST-WESTERN-San-Mateo-Los-Prados-Inn/Hotel-Overview.do?propertyCode=05503&cm\\_mmc=PTI- -local- -feed- -05503](http://book.bestwestern.com/bestwestern/US/CA/San-Mateo-hotels/BEST-WESTERN-San-Mateo-Los-Prados-Inn/Hotel-Overview.do?propertyCode=05503&cm_mmc=PTI- -local- -feed- -05503)

**Motel 6**

1101 Shoreway Road  
Belmont, CA 94002  
Phone: 650 591 1471

2.1 mi to venue. Average cost: \$75.99

[http://www.motel6.com/reservations/motel\\_detail.aspx?num=1251](http://www.motel6.com/reservations/motel_detail.aspx?num=1251)

**Holiday Inn & Suites**

330 North Bayshore Blvd  
San Mateo, CA 94401  
Phone: 650 344 3219

4.5 mi to venue. Average cost: \$166.83-\$268

<http://www.holidayinn.com/hotels/us/en/san-mateo/sfosm/hoteldetail>

**Hyatt House**

400 Concourse Dr  
Belmont, CA 94002  
Phone: 650 591 8600

2.2 mi to venue. Average cost: \$176.67-\$216.67

[www.hyatt.com](http://www.hyatt.com)

Additionally, there are 30 hotels/motels located within 10 miles of the sailing venue ranging in price from \$70.00-\$300.



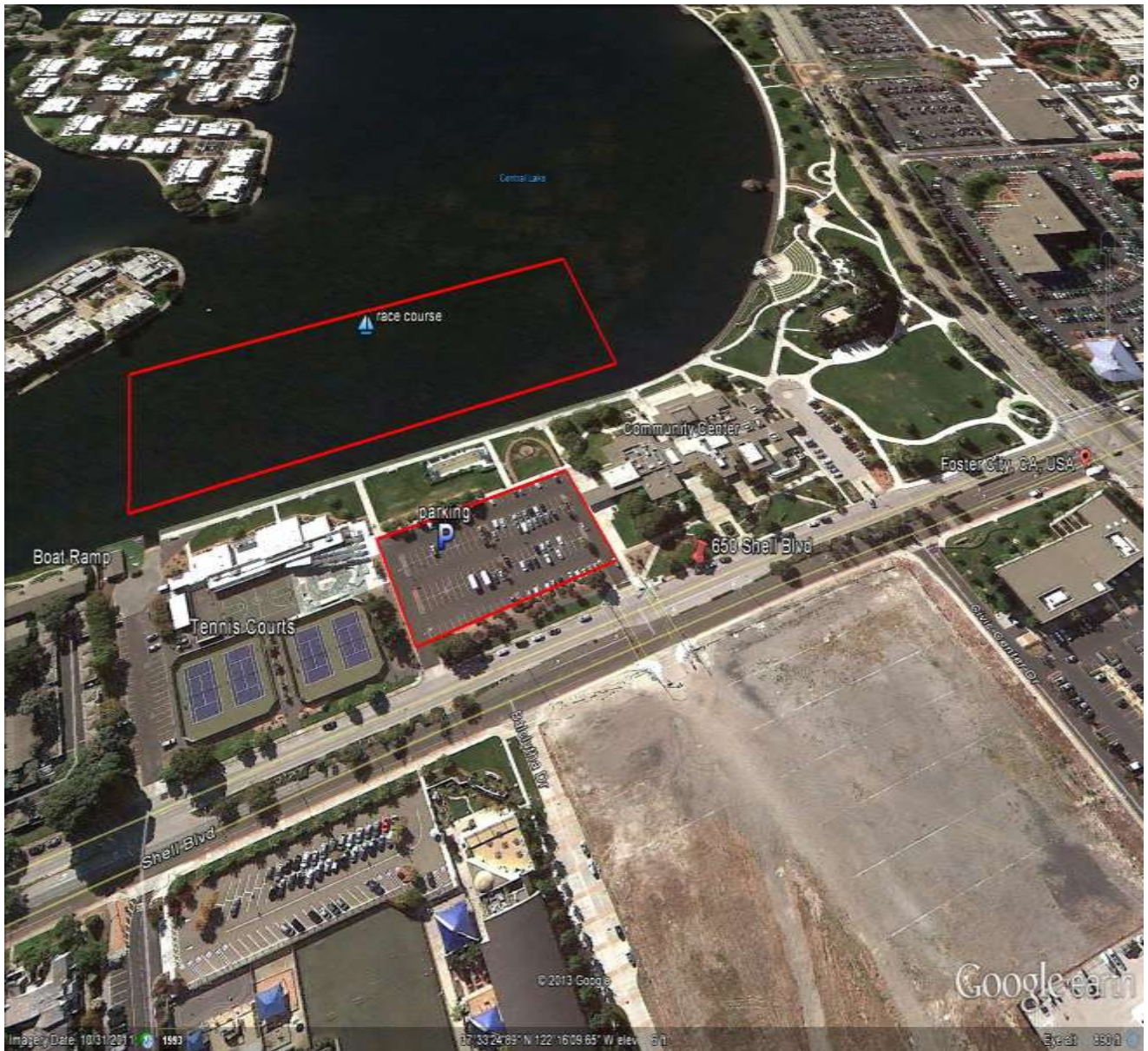

**Park in the designated lot only which is located southeast of the Community Center.**

2/25/13

650 Shell Blvd, Foster City, CA 94404 to 1297 Chess Dr, Foster City, CA 94404 - Google Maps

Google

Directions to 1297 Chess Dr, Foster City, CA 94404  
1.8 mi – about 8 mins



maps.google.com/maps?f=d&source=s\_d&addr=650+Shell+Boulevard,+Foster+City,+CA&addr=1297+Chess+Dr,+Foster+City,+CA+94404&hl=en&geoco... 1/2

**Head southeast on Shell Blvd toward Bounty Dr 0.2 mi**  
**Turn left on Bounty Dr 0.5 mi**  
**Turn Left on Foster City Blvd 1.0 mi**  
**Turn Left on Chess Drive 0.3 mi**  
**Make a U-turn 272ft Harry's Hofbrau 1297 Chess Dr**